

INTRASTATE AUTHORITY CERTIFICATE-F CHECKLIST

Applicant: CHANGING SPACES MOVING, INC.

130 INVERNESS PLAZA, #243, BIRMINGHAM, AL 35242

Section I

Complete ☒

Journal Line Number 20111058

Incomplete ☐, explain _____

Section II

Form of Business

Complete ☒, Articles of Incorporation attached ☒ not attached ☐

Incomplete ☐, explain _____

Previous authority

MC number 468 173 Equipment list attached ☒ not attached ☐

Certificate number _____

Permit number _____

UCR registration ☒

Registration numbers needed ☐ Yes ☒ No B-2 attached

Section III

Insurance - Check if received and explain any problems below

Form E ☒

Form H ☒

OK
JPM

Money - Circle appropriate letter(s)

- ☒ (A) Correct & acceptable
- ☐ (B) Wrong amount
- ☐ (C) Company check
- ☐ (D) Not made payable to PSC
- ☐ (E) No signature
- ☐ (F) Other _____

Financial statement -

Attached ☒

Not attached ☐

Section IV

Attached ☒

Not attached ☐

11/18/2011

JPM

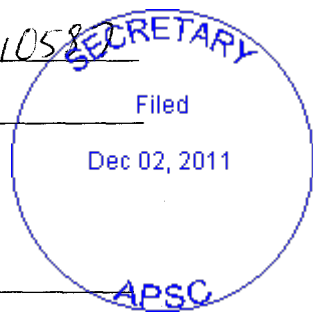

APPLICATION FOR MOTOR CARRIER CERTIFICATE
Before the
ALABAMA PUBLIC SERVICE COMMISSION

110587 RB

This Application is being filed as a result of the Federal Aviation Administration Authorization Act of 1994, and the applicant claims the benefits and privileges of said Act.

This Application should be typed or neatly printed, properly signed and sworn to, and filed with the \$100.00 filing fee with the Alabama Public Service Commission, P. O. Box 304260, Montgomery, Alabama 36130.

SECTION I

Applicant CHANGING SPACES MOVING, INC.
(Legal name)

Doing Business as SAME
(Trade name)

Business Address 130 INVERNESS PLAZA, #243
(Must be a physical address - cannot be a post office box)
BIRMINGHAM AL 35242
INVERNESS (City) (State) (Zip Code)

Mailing Address 130 INVERNESS PLAZA, #243
(May be a post office box)
BIRMINGHAM AL 35242
INVERNESS (City) (State) (Zip Code)

(205) 972-0744 (205) 972-0705 JOE@CHANGINGSPACESMOVING.COM
(Telephone Number) (Facsimile Number) (Email address)

☒ Applicant seeks a Certificate to transport property between all points in the State of Alabama, except household goods. (Household goods requires a separate application)

SECTION II

FORM OF BUSINESS (Check only one):

- ☒ CORPORATION "S" ☐ LIMITED LIABILITY COMPANY (LLC)
☐ LIMITED PARTNERSHIP (LP) ☐ LIMITED LIABILITY PARTNERSHIP (LLP)
☐ SOLE PROPRIETORSHIP
☐ PARTNERSHIP (Identify partners) _____
☐ OTHER (identify) _____

SECTION II Continued

Out of State Corporations, Limited Liability Companies (LLC), Limited Partnerships (LP), Limited Liability Partnerships (LLP) must register with the Alabama Secretary of State.

- ☐ Alabama corporation, LLC, LP, or LLP,
OR
☐ Out of State Corporation, LLC, LP, or LLP State of Organization: _____

- ☐ Attach Certificate of Registration from the
Alabama Secretary of State

All Corporations, Limited Liability Companies (LLC), Limited Partnerships (LP), and Limited Liability Partnerships (LLP); whether Alabama entities or Out of State entities must attach the following documents:

- ☒ Corporation: Articles of Incorporation ☐ LLC: Articles of Organization
☐ LP: Certificate of Limited Partnership ☐ LLP: Registration of Limited Liability Partnership

If you have been issued a U.S.D.O.T. number, MC number, or Alabama Public Service Commission Permit or Certificate number, provide it here:

USDOT# 116 44 3 4 MC# 46 81 7 3 APSC# C 3822

Applicant proposes to use approximately (number of) _____ motor vehicles of the kind and type described in Appendix "B" hereto attached. (Give detailed description showing type, make, model, and rated capacity).

SECTION III

- ☒ Applicant has the required insurance and Forms E and H proof of coverage properly filed with the Commission, or Forms E & H are attached hereto. *ON FILE WITH APSC*
☒ \$100.00 filing fee paid (cashier's check or money order only)
☒ A financial statement (balance sheet and income/expense statement) for the most recent tax year is attached hereto as Appendix "C."
☐ Applicant has attached hereto a Form B-2, application for registration number.

SECTION IV

- ☒ Applicant has a safety fitness rating from the United States Department of Transportation of satisfactory as shown by Attachment "D."
OR
☐ Applicant has attached as Appendix "D" a description of its safety program that shows compliance with requirements of the Commission's rules and/or the rules of the United States Department of Transportation.

SECTION V

Applicant understands that the filing of this Application does not, in itself, constitute authority to operate; will submit such additional information in connection with this Application as the Commission may require; and will comply with requirements of the laws of the State of Alabama, and the rules and regulations of the Commission made thereunder, as are applicable to intrastate transportation of property.

SECTION VI

Name and address of the contact person that can answer questions about this application or supply additional information:

JOE PLANSON

(Name)

130 INVERNESS PLAZA, #243

(Address)

INVERNESS, AL 35242

(City)

(State)

(Zip Code)

205 - 972 - 0744

(Telephone Number)

205 - 972 - 0705

(Facsimile Number)

JOE@CHANGINGSPACESMOVING.COM

(Email Address)

OATH

County of SHELBY

State of ALABAMA

Name of Affiant JOE PLANSON

being duly sworn, states that he/she files this Application as (indicate whether owner, or proprietor, title as officer of applicant corporation or association, member of applicant partnership, or other authorized representative of applicant) CHANGING SPACES MOVING, INC. that in such capacity, he/she is qualified and authorized to file and verify such Application; that he/she has carefully examined all the statements and matters contained in the Application, and that all such statements made and matters set forth herein are true and correct to the best of his/her knowledge, information and belief.

(Signature of Affiant)

Joe Planson

Subscribed and sworn to before me, a Registered notary in and for said State and County above named, this 15TH day of November, 2011

(Notary Public)

Lora Lee Planson
LORA LEE PLANSON

NOTARY PUBLIC STATE OF ALABAMA AT LARGE
MY COMMISSION EXPIRES: Mar 31, 2015
BONDED THRU NOTARY PUBLIC UNDERWRITERS

(Seal)

My Commission Expires: 03/31/2015

PREPARED BY: ROBERT C. LEDBETTER, ATTORNEY AT LAW
ADDRESS: 2140 11TH AVE. S., SUITE 410, BIRMINGHAM, ALABAMA 35205

ARTICLES OF INCORPORATION

OF

CHANGING SPACES MOVING, INC.

KNOWN ALL MEN BY THESE PRESENTS, that we, the undersigned, desiring to become a body corporate for the purposes hereinafter stated, under and pursuant to the provisions of the Alabama Business Corporation Act of 1981, as amended, do hereby certify as follows:

ARTICLE I

NAME

The name of the corporation shall be:

CHANGING SPACES MOVING, INC.

ARTICLE II

The nature of the business and objects for which this corporation is formed are as follows:

- (a) To contract and provide a service to customers in many areas related to the transportation, rigging, and moving industries either local, rural, city, county, state or nationwide, which can include but not limited to the moving and relocation of contents of an apartment, household, business, or storage facility. Service can also include the moving of furniture, appliances, machinery, office and/or commercial equipment. Services may also include cleaning, mailing, shipping, crating and uncrating of items. Services maybe sub-contracted to or with other moving companies to meet the requirements, needs and deadlines of customers.
- (B) Other services and/or products to be made readily available to customers is sale of boxes and other materials used for packing, box delivery, packing and

unpacking of items; the loading and unloading of rental trucks, the loading, unloading and storage of P.O.Ds; the leasing of storage spaces.

- (b) To do anywhere within or without the State of Alabama any or all of these enumerated things and anything necessary, suitable, convenient or proper in the accomplishment of any of these or anything incidental thereto or anything which shall at any time appear desirable for the protection or benefit of the corporation.

ARTICLE III

INITIAL REGISTERED OFFICE AND INITIAL REGISTERED AGENT

The initial registered office of the corporation is 2700 Corporate Drive, Suite 100, Birmingham, Alabama 35242, and the name of the initial registered agent at such address is **R. Joe Planson**. The corporation may maintain such other offices elsewhere, within or without the State of Alabama, as its Board of Directors may from time to time determine.

ARTICLE VI

CAPITAL STOCK

The aggregate number of shares which the corporation shall have the authority to issue shall be One hundred (100) Shares of the par value of One Dollar (\$1.00) per share.

ARTICLE V

INCORPORATORS

The name and post office address of the incorporators and the number of shares of stock subscribed are as follows:

R. Joe Planson	3305 North Woodridge Road Birmingham, Alabama 35223	51 Shares
Scott M. Planson	1616 Summit Place Birmingham, Alabama 35243	49 Shares

ARTICLE VI

DIRECTORS

The number of directors constituting the initial board of directors of the corporation is two, and the names and addresses of the persons who are to serve as directors until the first annual meeting of shareholders or until their successors are elected and shall qualify are:

R. Joe Planson	3305 North Woodridge Road Birmingham, Alabama 35223
----------------	--

Scott M. Planson	1616 Summit Place Birmingham, Alabama 35243
------------------	--

ARTICLE VII

OFFICERS

The names and post office addresses of the Officers of the corporation, chosen for the first year are as follows:

Scott M. Planson	1616 Summit Place Birmingham, Alabama 35243	President
------------------	--	-----------

R. Joe Planson	3305 North Woodridge Road Birmingham, Alabama 35223	Vice President
----------------	--	----------------

Peg Planson	3305 Woodridge Road Birmingham, Alabama 35223	Secretary
-------------	--	-----------

Lori D. Lee	1616 Summit Place Birmingham, Alabama 35243	Treasurer
-------------	--	-----------

ARTICLE VIII

DURATION

The duration of the corporation shall be perpetual.

ARTICLE IX

The stockholders shall not be personally liable for the payment of the corporation's debts and obligations to any extent whatsoever.

ARTICLE X

BY-LAWS

The corporate powers of the corporation shall be exercised by the Board of Directors, except as otherwise provided by law. The date on which the Directors' meetings shall be held, the number of Directors and their terms of office, and the terms of office of the officers, and the powers and duties of the officers shall be fixed by the by-laws of the corporation. Other offices and those named herein may be created by the by-laws of the corporation and filled by the Board of Directors. The corporation shall have power to make by-laws for the regulation and government of the corporation, its agents, servants and officers, and for all other purposes not inconsistent with the Constitution and laws of the State of Alabama.

ARTICLE XI

The corporation reserves the right to create any preferred or special class of stock and bonds and to amend or repeal any provisions contained in the certificate of incorporation or any amendment thereof, in the manner now or hereafter provided by the laws of the State of Alabama. All rights of the stockholders of the corporation are created subject to the aforementioned reservations.

ARTICLE XII

This corporation shall have the right to purchase shares of its own capital stock from time to time in such amounts and at such price as may be fixed by the Board of Directors at that time acting; and may either retire such stock so acquired or hold the same as treasury stock subject to later reissue, as the said Board of Directors may desire.

IN WITNESS WHEREOF, the undersigned incorporators has hereunto subscribed their signature to this Certificate of Incorporation, this 12th day of August, 2003.

G. Joe Planson
Scott M. Planson

Nancy L. Worley
Secretary of State

P.O. Box 5616
Montgomery, AL 36103-5616

STATE OF ALABAMA

I, Nancy L. Worley, Secretary of State of the State of Alabama, having custody of the Great and Principal Seal of said State, do hereby certify that pursuant to the provisions of Section 10-2B-4.02, Code of Alabama 1975, and upon an examination of the corporation records on file in this office, the following corporate name is reserved as available:

Changing Spaces Moving, Inc.

This domestic corporation name is proposed to be incorporated in Shelby County and is for the exclusive use of Bob Ledbeeter, 2140 11th Ave South Ste 410, Birmingham, AL 35205 for a period of one hundred twenty days beginning July 24, 2003 and expiring November 22, 2003.

In Testimony Whereof, I have hereunto set my hand and affixed the Great Seal of the State, at the Capitol, in the City of Montgomery, on this day.

July 24, 2003

Date



Nancy L. Worley

Secretary of State

2:09 PM

03/16/11

Cash Basis

Changing Spaces Moving, Inc.
Profit & Loss
 January through December 2010

	Jan - Dec 10	Jan - Dec 09	\$ Change	% Change
Ordinary Income/Expense				
Income				
Coupon				
Angle's List	-284.00	-40.00	-244.00	-610.0%
COUPON-APT FINDER	-30.00	0.00	-30.00	-100.0%
Coupon-Discount Per Office	-912.50	-50.00	-862.50	-1,725.0%
COUPON-FMA POSTCARD	-375.00	0.00	-375.00	-100.0%
COUPON-JRLGMKT	0.00	-40.00	40.00	100.0%
Coupon-Not Present	0.00	-50.00	50.00	100.0%
Coupon-RET	-80.00	0.00	-80.00	-100.0%
Coupon-TJL-RLTR	0.00	-60.00	60.00	100.0%
Coupon-WEB	-515.00	-485.00	-30.00	-6.2%
Coupon-XMAS	-433.75	-900.00	466.25	51.8%
REFERRAL	-40.00	0.00	-40.00	-100.0%
Coupon - Other	-80.00	0.00	-80.00	-100.0%
Total Coupon	-2,750.25	-1,625.00	-1,125.25	-69.3%
CREDIT				
The Yellow Pages	55.80	0.00	55.80	100.0%
Total CREDIT	55.80	0.00	55.80	100.0%
Fees	-153.07	3.00	-156.07	-5,202.3%
FULL VALUE DECLARATION	9.00	0.00	9.00	100.0%
Gain on Asset Disposal	0.00	224.40	-224.40	-100.0%
Income				
Administration Fee	55.00	60.00	-5.00	-8.3%
Bad Check	0.00	-2,277.50	2,277.50	100.0%
Bad Check Charge	30.50	0.00	30.50	100.0%
Box Income	26,603.83	22,786.58	3,817.25	16.8%
Discount Coupon	-30.00	-30.00	0.00	0.0%
Discounts				
Sr. Citizens Discount	-110.00	-50.00	-60.00	-120.0%
Discounts - Other	0.00	-50.12	50.12	100.0%
Total Discounts	-110.00	-100.12	-9.88	-9.9%
INSURANCE PROCEEDS	5,805.23	0.00	5,805.23	100.0%
Insurance Purchase	250.00	300.00	-50.00	-16.7%
Label Income	0.00	20.00	-20.00	-100.0%
Markup Income	6,300.00	7,817.12	-1,517.12	-19.4%
Moving Income				
CRATE DISPOSAL	200.00	0.00	200.00	100.0%
DECORATOR DELIVERY	267.50	0.00	267.50	100.0%
RECEIVE IN FEE	75.00	0.00	75.00	100.0%
Moving Income - Other	1,088,267.12	964,734.28	123,532.84	12.8%
Total Moving Income	1,088,809.62	964,734.28	124,075.34	12.9%
Other Income				
Insurance Credit Received	204.00	0.00	204.00	100.0%
Total Other Income	204.00	0.00	204.00	100.0%
Pads Income	2,889.00	2,642.00	247.00	9.4%
Services	0.00	-909.00	909.00	100.0%

2:09 PM

03/16/11

Cash Basis

Changing Spaces Moving, Inc.
Profit & Loss
January through December 2010

	Jan - Dec 10	Jan - Dec 09	\$ Change	% Change
Storage Unit Income				
Truck Storage	1,640.00	2,250.00	-610.00	-27.1%
Storage Unit Income - Other	4,247.40	-196.71	4,444.11	2,259.2%
Total Storage Unit Income	5,887.40	2,053.29	3,834.11	186.7%
Totes				
Pick-Up/Delivery	800.00	200.00	600.00	300.0%
Totes - Other	1,756.00	2,600.00	-844.00	-32.5%
Total Totes	2,556.00	2,800.00	-244.00	-8.7%
Total Income	1,139,250.58	999,896.65	139,353.93	13.9%
Returned Check Fee	0.00	0.00	0.00	0.0%
Total Income	1,136,412.08	998,499.05	137,913.01	13.8%
Cost of Goods Sold				
Cost of Goods Sold				
Boxes	19,757.11	11,433.13	8,323.98	72.8%
Labels	176.40	0.00	176.40	100.0%
Pads	3,408.40	191.98	3,216.42	1,675.4%
Pads Buyback	1,750.00	3,008.00	-1,258.00	-41.8%
Cost of Goods Sold - Other	3,204.50	3,876.98	-672.48	-17.4%
Total Cost of Goods Sold	28,296.41	18,510.09	9,786.32	52.9%
Total COGS	28,296.41	18,510.09	9,786.32	52.9%
Gross Profit	1,108,115.65	979,988.96	128,126.69	13.1%
Expense				
Advertising and Promotion				
123 Movers Leads	2,496.00	576.00	1,920.00	333.3%
ALSSA	471.00	0.00	471.00	100.0%
Angle's List	840.00	0.00	840.00	100.0%
B'ham Over the Mountain	8,856.00	8,856.00	0.00	0.0%
BBA	220.00	0.00	220.00	100.0%
BBB	670.00	0.00	670.00	100.0%
BBJ	1,046.00	0.00	1,046.00	100.0%
Billy.com	291.36	0.00	291.36	100.0%
Birmingham Companion, AL	23.25	345.85	-322.40	-93.3%
Birmingham Magazine	3,246.00	0.00	3,246.00	100.0%
Birmingham Yellowpages				
Shelby County Directory	3,073.03	0.00	3,073.03	100.0%
Birmingham Yellowpages - Other	10,659.02	4,543.60	6,115.42	134.6%
Total Birmingham Yellowpages	13,732.05	4,543.60	9,188.45	202.2%

2:09 PM

03/16/11

Cash Basis

Changing Spaces Moving, Inc.
Profit & Loss
January through December 2010

	Jan - Dec 10	Jan - Dec 09	\$ Change	% Change
Birmingham YP Internet	0.00	390.00	-390.00	-100.0%
BOMA	0.00	359.50	-359.50	-100.0%
Business Cards	356.00	0.00	356.00	100.0%
Centurytel YP-Pell City	198.00	314.00	-116.00	-36.9%
Centurytel YP-Trussville	2,139.60	875.00	1,264.60	144.5%
Charter Communications	5,683.00	7,989.89	-2,306.89	-28.9%
Christmas Cards	2,700.00	0.00	2,700.00	100.0%
CLEAR CHANNEL	6,731.50	0.00	6,731.50	100.0%
E Local Listings	849.00	79.00	570.00	721.5%
FMA Leads	1,723.00	316.50	1,406.50	444.4%
Google	157.65	0.00	157.65	100.0%
Heart of Shelby	0.00	3,251.00	-3,251.00	-100.0%
Leapfish	297.80	0.00	297.80	100.0%
Logos	2,678.95	0.00	2,678.95	100.0%
Magnets USA	1,858.68	0.00	1,858.68	100.0%
MediaWorks	1,200.00	0.00	1,200.00	100.0%
Move Sales, Inc. Leads	1,951.00	0.00	1,951.00	100.0%
Movers.com Leads	1,230.38	250.00	980.38	392.2%
Oak Mountain High School	0.00	0.00	0.00	0.0%
ONB	50.00	0.00	50.00	100.0%
Opera Birmingham	250.00	0.00	250.00	100.0%
Postcardmania	2,571.00	0.00	2,571.00	100.0%
Relocation.com Leads	2,400.00	1,200.00	1,200.00	100.0%
Res. Direct (Cahaba Lks Apts)	458.95	0.00	458.95	100.0%
Service Magic	99.00	0.00	99.00	100.0%
Service Network LLC Leads	300.00	75.00	225.00	300.0%
Shelby Co, AL	929.70	1,715.10	-785.40	-45.8%
Skyline Publishing	350.00	0.00	350.00	100.0%
Storage	25.00	0.00	25.00	100.0%
Trussville/Leeds Area	0.00	1,200.00	-1,200.00	-100.0%
Uniforms	1,665.88	0.00	1,665.88	100.0%
Uniforms and Company Attire	1,211.81	0.00	1,211.81	100.0%
Yellowbook-Birmingham Metro	23,920.00	16,916.20	7,003.80	41.4%
Yellowbook-Internet	0.00	1,200.00	-1,200.00	-100.0%
Yellowbook-Shelby County	0.00	3,450.00	-3,450.00	-100.0%
Yellowbook-St. Clair Cty	0.00	470.00	-470.00	-100.0%
Advertising and Promotion - Other	3,035.24	63,033.92	-59,998.68	-95.2%
Total Advertising and Promotion	98,712.80	117,406.36	-18,693.56	-15.9%
Auto Repair & Maintenance				
Joe's Yukon	1,468.47	789.22	679.25	86.1%
Scott's Yukon	2,234.47	757.84	1,476.63	194.9%
Truck #1 Repair & Maintenance	397.20	350.02	47.18	13.5%
Truck #10 Repair & Maintenance	6,047.83	813.11	5,234.72	643.8%
Truck #11 Repair & Maintenance	4,361.08	2,657.48	1,703.60	64.1%
Truck #12 Repair & Maintenance	6,490.50	1,989.46	4,501.04	226.2%
Truck #14 Repair & Maintenance	1,403.44	987.72	415.72	42.1%
Truck #15	351.80	0.00	351.80	100.0%
Truck #16	352.45	0.00	352.45	100.0%
Truck #2 Repair & Maintenance	0.00	190.41	-190.41	-100.0%
Truck #3 Repair & Maintenance	3,330.37	491.61	2,838.76	577.4%
Truck #4 Repair & Maintenance	0.00	126.52	-126.52	-100.0%
Truck #5 Repair & Maintenance	3,847.61	2,086.20	1,761.41	84.4%
Truck #6 Repair & Maintenance	1,754.75	1,596.67	158.08	9.9%
Truck #7 Repair & Maintenance	939.97	2,644.92	-1,704.95	-64.5%

2:09 PM

03/16/11

Cash Basis

Changing Spaces Moving, Inc.
Profit & Loss
January through December 2010

	Jan - Dec 10	Jan - Dec 09	\$ Change	% Change
Truck #8 Repair & Maintenance	973.24	3,767.35	-2,794.11	-74.2%
Truck #9 Repair & Maintenance	1,402.18	1,713.02	-310.84	-18.2%
Truck Expense (General)				
Tag, Title, Registration Fees	13,051.89	0.00	13,051.89	100.0%
Truck Expense (General) - Other	9,435.03	19,074.51	-9,639.48	-50.5%
Total Truck Expense (General)	22,486.92	19,074.51	3,412.41	17.9%
Auto Repair & Maintenance - Other	1,019.78	2,785.05	-1,765.29	-63.4%
Total Auto Repair & Maintenance	58,862.04	42,821.11	16,040.93	37.5%
Automobile Expense				
Gasoline	72,862.32	61,044.30	11,818.02	19.0%
Mileage	310.60	1,805.49	-1,494.89	-82.8%
Parking	10,800.00	9,264.25	1,335.75	14.4%
Tolls	70.45	14.75	55.70	377.6%
Total Automobile Expense	83,643.37	72,128.79	11,514.58	16.0%
Bank Service Charges	175.13	40.25	134.88	335.1%
Business Licenses and Permits	100.00	0.00	100.00	100.0%
Casual labor	2,467.00	0.00	2,467.00	100.0%
Charitable Contributions	2,231.09	1,400.00	831.09	59.4%
Check Order Expense	71.00	0.00	71.00	100.0%
Computer and Internet Expenses				
Backup Expense	0.00	98.45	-98.45	-100.0%
Software	511.28	0.00	511.28	100.0%
Website Expense	1,020.00	101.75	918.25	902.5%
Computer and Internet Expenses - Other	3,823.47	5,278.08	-1,454.61	-27.6%
Total Computer and Internet Expenses	5,354.75	5,478.28	-123.53	-2.3%
Credit Card Expense				
Adjustment Fee	0.00	0.31	-0.31	-100.0%
American Exp Charge (2.89%)	49.22	0.00	49.22	100.0%
Credit Card Fees	283.10	682.88	-399.78	-58.5%
Credit Card Interchange Charge	3,417.65	2,094.42	1,323.23	63.2%
Credit Card Service Charge	3,827.83	2,007.15	1,820.68	90.7%
Payscape Fees	108.51	0.00	108.51	100.0%
Credit Card Expense - Other	0.00	108.52	-108.52	-100.0%
Total Credit Card Expense	7,686.31	4,893.28	2,793.03	57.1%
Customer Credit per Management	259.00	0.00	259.00	100.0%
Damages				
Andrue Jiminez	-8.33	-15.00	6.67	44.5%
APSC	75.00	0.00	75.00	100.0%
Chad Cosby	-8.33	0.00	-8.33	-100.0%
Chris Jones	-58.33	-75.00	16.67	22.2%
Eric Perkins	-8.33	0.00	-8.33	-100.0%
Jason Reid	0.00	-15.00	15.00	100.0%
Jeffrey Nolen	0.00	-75.00	75.00	100.0%
Jonathan Talley	0.00	-15.00	15.00	100.0%
Josh Sims	-25.00	0.00	-25.00	-100.0%
Kevin Wheeler	0.00	-15.00	15.00	100.0%
Korey Felder	-8.33	0.00	-8.33	-100.0%
Matthew Crumpton	-25.00	0.00	-25.00	-100.0%
Paul Portera	0.00	-75.00	75.00	100.0%
Robert England	-8.33	0.00	-8.33	-100.0%

APPENDIX "D"
DESCRIPTION OF SAFETY PROGRAM

As the CHAIRMAN with/of CHANGING SPACES MOVING, INC.
(Title) (Name of Applicant Company)

I am fully familiar with my company's operations and herein verify that

CHANGING SPACES MOVING, INC. has in place a program to ensure substantial
(Name of Applicant Company)

compliance with all applicable safety rules and regulations of the Alabama Public Service

Commission, as well as those of the United States Department of Transportation. In addition to

all other requirements, CHANGING SPACES MOVING, INC. specifically
(Name of Applicant Company)

maintains: files on each driver with all required driver forms and information; files on each

vehicle with all required forms including maintenance and safety inspection records; and all

required written records of drivers' hours.

(Signature of Company Representative)

JOE PLANSON
(Printed Name of Company Representative)



UNIFIED CARRIER REGISTRATION

[UCR Home](#) [Logout](#) [Contact Us](#)

Unified Carrier Registration

UCR registration is complete.

Please print this page for your records and close the browser window.

If you paid using a credit card on the internet, the charge will be reflected as 'UCR Fees' on your statement.

Receipt number: 2012500016550
Registration Year: 2012
Expiration Date: 12/31/2012
Legal Name: CHANGING SPACES MOVING INC
USDOT Number: 1164434
MC Number: 468173
Telephone Number: 2059720744
Base State: AL
Business Address: 130 Inverness Plaza #243
Birmingham, AL 35242
Mailing Address: 130 Inverness Plaza #243
Birmingham, AL 35242
Motor Private Carrier



Payment Details					
Transaction Type	Total Vehicles	Certified By	Paid Date	Fee Paid	Other Fee
REGISTRATION	14	JOE PLANSON	10/05/2011	\$452.00	\$13.12
Total	14			\$452.00	



U.S. Department of Transportation

Federal Motor Carrier Safety Administration

A&I Online: Safety Measurement System

A&I LOGIN | CONTACTS | FEEDBACK | FMCSA.GOV | FMCSA PORTAL | DOT.GOV

Search All FMCSA Sites



A&I SITES

SMS HOME

CARRIER SEARCH

REPORTS

DOWNLOADS

INFORMATION CENTER

SMS Home > Carrier Overview

CHANGING SPACES MOVING INC

DOT#:1164434



The SMS provides an assessment of a motor carrier's on-road performance and investigation results within the Behavior Analysis and Safety Improvement Categories (BASICs). Assessments cover 24 months of activity and results are updated monthly. For current Motor Carrier Safety Ratings visit [SAFER](#) and for current operating authority and insurance information visit [Licensing and Insurance \(L&I\)](#) system.

Select a BASIC below to view details

BASICs Overview

(Based on a 24-month record ending October 28, 2011)

Unsafe Driving

On-Road

Investigation

BASICs Status

Inconclusive

=

Fatigued Driving (Hours-of-Service)

Inconclusive

=

Driver Fitness

Inconclusive

=

Controlled Substances and Alcohol

No Violations

=

Vehicle Maintenance

Inconclusive

=

Cargo-Related

Not Public

=

Crash Indicator

Not Public

=

SUMMARY OF ACTIVITIES

	Number	OOS Rate
Total Inspections:	21	
Vehicle Inspections:	17	0 %
Driver Inspections:	21	10 %
Hazardous Materials Inspections:	0	0 %
HM Placard Inspections:	0	0 %
Total Crashes:	0	
Tow-aways:	0	
Injuries/Fatalities:	0	

RECENT INVESTIGATIONS

There are no recent investigations.

History

For more information on the BASICs Overview please visit our [Information Center](#)

ICON LEGEND



Serious violation cited within last 12 months from an investigation.



Denotes this carrier exceeds the FMCSA intervention threshold relative to its safety event grouping based upon roadside data and/or has been cited with one or more serious violations within the past 12 months during an investigation. Therefore, this carrier may be prioritized for an intervention action and roadside inspection.

DATA CENTER

Scope:

File Type:

Excel

PRINT

DOWNLOAD

Carrier Registration Information as of October 28, 2011

USDOT#

1164434

DBA

Power Units:

14

Name:

Vehicle Miles Traveled:

178,699

Address:

130 Inverness Plaza #243

VMT Year:

2010

Birmingham, AL 35242

Drivers:

14

Telephone:

(205) 972-0744

Carrier Operation:

Interstate

Fax:

(205) 972-0705

Passenger:

No

Subject to Placardable

No

Email:

joe@changingspacesmoving.com

HM Threshold:

No

Household Goods:

Yes

New Entrant:

No

Carrier Registration

Registration Updated:

01/18/2011

Need more information about what SMS is or how to improve safety in a BASIC?

[Learn more](#)

View Carrier Registration Details

USE OF SMS DATA/INFORMATION

The data in the Safety Measurement System (SMS) is performance data used by the Agency and Enforcement Community. A symbol, based on that data, indicates that FMCSA may prioritize a motor carrier for further monitoring.

The symbol is not intended to imply any federal safety rating of the carrier pursuant to 49 USC 31144. Readers should not draw conclusions about a carrier's overall safety condition simply based on the data displayed in this system. Unless a motor carrier in the SMS has received an UNSATISFACTORY safety rating pursuant to 49 CFR Part 385, or has otherwise been ordered to discontinue operations by the FMCSA, it is authorized to operate on the nation's roadways.

Motor carrier safety ratings are available at <http://safer.fmcsa.dot.gov> and motor carrier licensing and insurance status are available at <http://li-public.fmcsa.dot.gov/>.



Feedback | Privacy Policy | USA.gov | Freedom of Information Act (FOIA) | Accessibility | OIG Hotline | Web Policies and Important Links | Site Map | Plug-ins

Federal Motor Carrier Safety Administration

1200 New Jersey Avenue SE, Washington, DC 20590 • 1-800-832-5660 • TTY: 1-800-877-8339 • Field Office Contacts

Carrier Registration Information as of October 28, 2011

Legal Name:	Changing Spaces Moving Inc	Vehicle Miles Traveled:	178,699
DBA Name:		VM T Year:	2010
DOT#:	1164434	Power Units:	14
MC or MX#:	MC-468173	DUNS Number:	14-617-2056
Address:	130 Inverness Plaza #243 Birmingham, AL 35242	Drivers:	14
Telephone:	(205) 972-0744	Carrier Operation:	Interstate
Fax:	(205) 972-0705	Passenger:	No
Email:	joe@changingspacesmoving.com	HM:	No
		HHG:	Yes
		New Entrant	No

Operation Classification:

<input checked="" type="checkbox"/> AUTHORIZED FOR HIRE	<input type="checkbox"/> EXEMPT FOR HIRE	<input checked="" type="checkbox"/> PRIVATE PROPERTY
PRIVATE PASSENGER, BUSINESS	PRIVATE PASSENGER, NON-BUSINESS	MIGRANT
U. S. MAIL	FEDERAL GOVERNMENT	<input checked="" type="checkbox"/> STATE GOVERNMENT
<input checked="" type="checkbox"/> LOCAL GOVERNMENT	INDIAN TRIBE	OTHER

Cargo Carried:

GENERAL FREIGHT	<input checked="" type="checkbox"/> HOUSEHOLD GOODS	METAL; SHEETS, COILS, ROLLS
MOTOR VEHICLES	DRIVE AWAY/TOWAWAY	LOGS, POLES, BEAMS, LUMBER
BUILDING MATERIALS	MOBILE HOMES	MACHINERY, LARGE OBJECTS
FRESH PRODUCE	LIQUIDS/GASES	INTERMODAL CONTAINERS
PASSENGERS	OIL FIELD EQUIPMENT	LIVESTOCK
GRAIN, FEED, HAY	COAL, COKE	MEAT
GARBAGE, REFUSE, TRASH	U.S. MAIL	CHEMICALS
COMMODITIES DRY BULK	REFRIGERATED FOOD	BEVERAGES
PAPER PRODUCTS	UTILITY	FARM SUPPLIES
CONSTRUCTION	WATER WELL	OTHER

Vehicle Type Breakdown

Vehicle Type	Owned	Term Leased	Trip Leased
Straight Trucks	14		
Truck Tractors			
Trailers*			
Hazmat Cargo Tank Trailers*			
Hazmat Cargo Tank Trucks			
Motor Coach			
School Bus 1-8 Passengers*			
School Bus 9-15 Passengers			
School Bus 16+ Passengers			
Mini-Bus 16+ Passengers			
Van 1-8 Passengers*			
Van 9-15 Passengers			
Limousine 1-8 Passengers*			
Limousine 9-15 Passengers			
Limousine 16+ Passengers			

* Indicates power units not used by the Carrier Safety Measurement System when calculating total power units.



U.S. Department of Transportation
Federal Motor Carrier Safety Administration
A&I Online: Safety Measurement System

CHANGING SPACES MOVING INC

DOT#:1164434



The SMS provides an assessment of a motor carrier's on-road performance and investigation results within the Behavior Analysis and Safety Improvement Categories (BASiCs). Assessments cover 24 months of activity and results are updated monthly. For current Motor Carrier Safety Ratings visit [SAFER](#) and for current operating authority and insurance information visit [Licensing and Insurance](#) (L&I) system.

Unsafe Driving

Operation of CMVs by drivers in a dangerous or careless manner. (FMCSR Parts 392 and 397)

BASIC Overall Status

Does not exceed intervention threshold based upon On-road Performance and Investigation Results.

(Based on a 24-month record ending October 23, 2011)

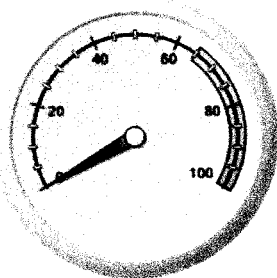
On-road Performance Overview

MEASURE: 2.19

Safety Event Grouping

Segment

PERCENTILE:

Inconclusive
(Threshold: 65%)

Not Applicable

Straight

Average Power Units: 14
Vehicle Miles Traveled (VMT): 178,699
VMT Year: 2010 VMT Source: Registration - MCS150

Average Power Units (APU) x Utilization Factor (UF): 13.7
Total Inspections with Unsafe Driving Violations: 1
Total Unsafe Driving Violations: 1

The Unsafe Driving measure/percentile is based on Roadside Inspection reports. Some Unsafe Driving violations are reported when a Roadside Inspection was performed following a traffic stop for the Unsafe Driving violation. These reported violations do not always result in the issuance of a citation to the driver.

UNSAFE DRIVING VIOLATIONS

Violation	Description	# Total Violations	# OOS Violations	Violation Weight
392.2-SLLS4	State/Local Laws - Speeding 15 or more miles per hour over the speed limit	1	0	10

INSPECTION HISTORY

Report				Vehicle			Measure		
	Inspection Date	#	ST	Plate #	Lic ST	Type	Severity Weight (A)	Time Weight (B)	Time Severity Weight (AxB)
1	6/8/2011	TNTBPB000253	TN	58X22079	AL	Straight Truck	10	3	30
Violation: 392.2-SLLS4 State/Local Laws - Speeding 15 or more miles per hour over the speed limit (Non-OOS)							10		

Investigation Results Overview**No serious violation(s) discovered**

Certain violations found during an investigation can result in a for a BASiC. The status remains for 12 months following the investigation.

SERIOUS VIOLATIONS FROM INVESTIGATIONS

There are no Serious Violations to display

Use this page to view graphs of various aspects of your safety performance.

Inspections with Violations

Inspections with Violations in the BASIC by Month

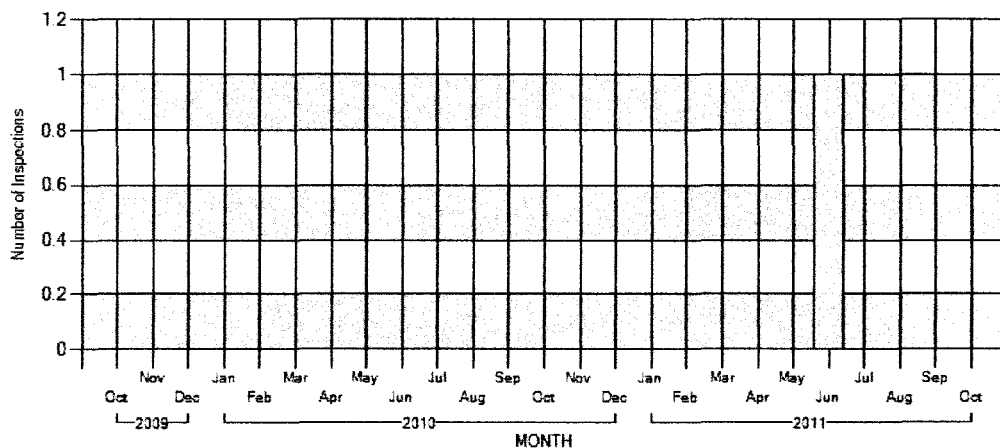
**Safety Event Group Measure vs Percentile**

$$\text{Measure} = \frac{\text{Sum of Time Severity Weight (AxB)}}{\text{APU * UF}} = \frac{30}{13.7} = 2.19 \Rightarrow \text{Inconclusive}$$



[Feedback](#) | [Privacy Policy](#) | [USA.gov](#) | [Freedom of Information Act \(FOIA\)](#) | [Accessibility](#) | [OIG Hotline](#) | [Web Policies and Important Links](#) | [Site Map](#) | [Plug-ins](#)

Federal Motor Carrier Safety Administration
1200 New Jersey Avenue SE, Washington, DC 20590 • 1-800-832-5660 • TTY: 1-800-877-8339 • [Field Office Contacts](#)



U.S. Department of Transportation
Federal Motor Carrier Safety Administration
A&I Online: Safety Measurement System

CHANGING SPACES MOVING INC

DOT#:1164434



The SMS provides an assessment of a motor carrier's on-road performance and investigation results within the Behavior Analysis and Safety Improvement Categories (BASiCs). Assessments cover 24 months of activity and results are updated monthly. For current Motor Carrier Safety Ratings visit [SAFER](#) and for current operating authority and insurance information visit [Licensing and Insurance \(L&I\)](#) system.

Fatigued Driving

Operation of CMVs by drivers who are ill, fatigued, or in non-compliance with the Hours-of-Service (HOS) regulations. (FMCSR Parts 392 and 395)

BASIC Overall Status

Does not exceed intervention threshold based upon On-road Performance and Investigation Results.

(Based on a 24-month record ending October 23, 2011)

On-road Performance Overview

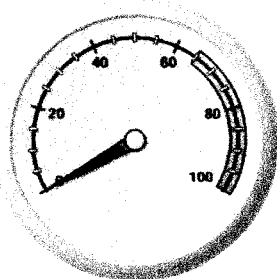

MEASURE: 0.81

PERCENTILE:

Inconclusive
(Threshold: 65%)

Safety Event

Grouping

21-100

Relevant Inspections: 21

Total Inspections with Fatigued Driving Violations: 2

Total Fatigued Driving Violations: 2

FATIGUED DRIVING VIOLATIONS

Violation	Description	# Total Violations	# OOS Violations	Violation Weight
395.8(a)	No driver's record of duty status	1	1	5
395.8(k)(2)	Driver failing to retain previous 7 days' logs	1	1	5

INSPECTION HISTORY

Report				Vehicle			Measure		
	Inspection Date	#	ST	Plate #	Lic ST	Type	Severity Weight (A)	Time Weight (B)	Time Severit Weight (AxB)
1	6/2/2011	TNTBWN000346	TN	58X26048	AL	Straight Truck	7	3	21
Violation: 395.8(k)(2) Driver failing to retain previous 7 days' logs (OOS)							7	=5 (viol weight) + 2 (OOS)	
2	12/6/2010	FL0326003816	FL	58X26048	AL	Straight Truck	7	2	14
Violation: 395.8(a) No driver's record of duty status (OOS)							7	=5 (viol weight) + 2 (OOS)	

Investigation Results Overview



No serious violation(s) discovered

Certain violations found during an investigation can result in a for a BASIC. The status remains for 12 months following the investigation.

SERIOUS VIOLATIONS FROM INVESTIGATIONS

There are no Serious Violations to display

Use this page to view graphs of various aspects of your safety performance.

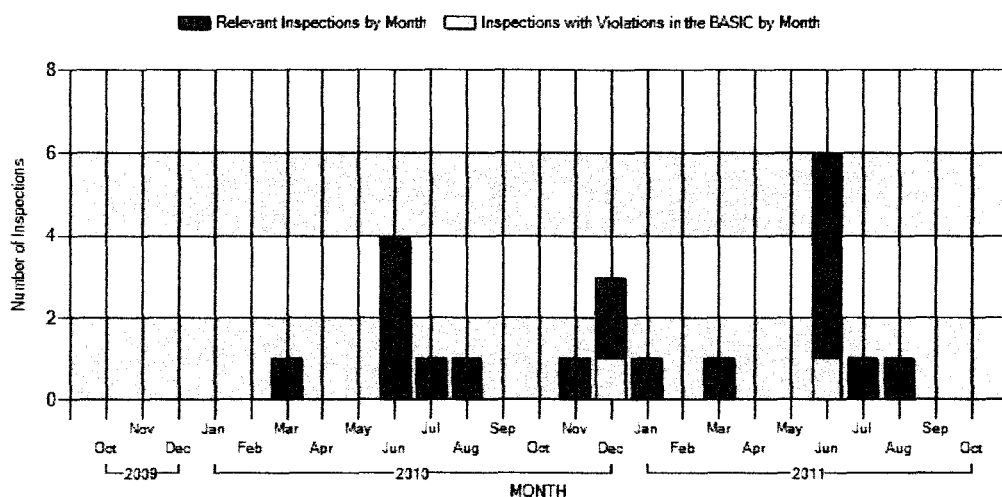
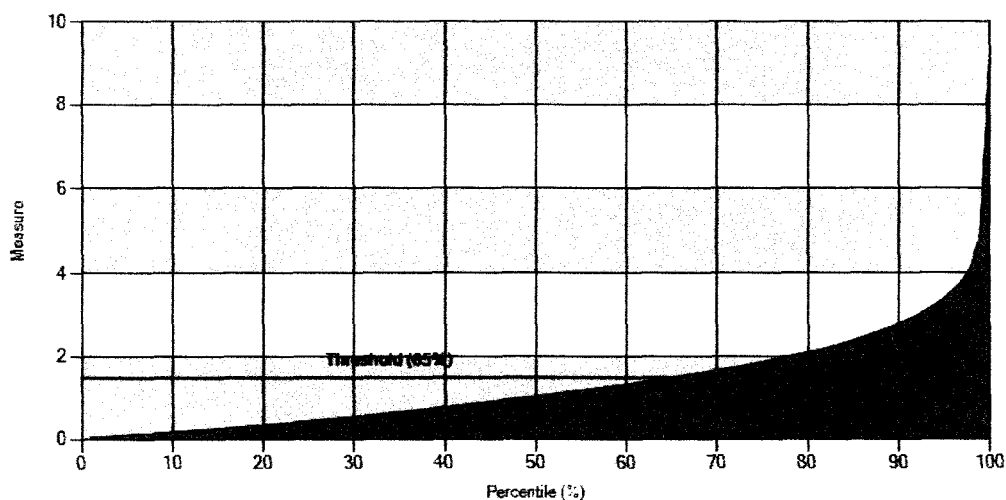
Relevant Inspections vs Inspections with Violations**Safety Event Group Measure vs Percentile**

$$\text{Measure} = \frac{\text{Sum of Time Severity Weight (AxB)}}{\text{Sum of Time Weight (B)}} = \frac{35}{43} = 0.81 \Rightarrow \text{Inconclusive}$$



[Feedback](#) | [Privacy Policy](#) | [USA.gov](#) | [Freedom of Information Act \(FOIA\)](#) | [Accessibility](#) | [OIG Hotline](#) | [Web Policies and Important Links](#) | [Site Map](#) | [Plug-ins](#)

Federal Motor Carrier Safety Administration
1200 New Jersey Avenue SE, Washington, DC 20590 • 1-800-832-5660 • TTY: 1-800-877-8339 • [Field Office Contacts](#)



U.S. Department of Transportation

Federal Motor Carrier Safety Administration

A&I Online: Safety Measurement System

CHANGING SPACES MOVING INC

DOT#:1164434



The SMS provides an assessment of a motor carrier's on-road performance and investigation results within the Behavior Analysis and Safety Improvement Categories (BASICS). Assessments cover 24 months of activity and results are updated monthly. For current Motor Carrier Safety Ratings visit [SAFER](#) and for current operating authority and insurance information visit [Licensing and Insurance \(L&I\)](#) system.

Driver Fitness

Operation of CMVs by drivers who are unfit to operate a CMV due to lack of training, experience, or medical qualifications. (FMCSR Parts 383 and 391)

BASIC Overall Status

Does not exceed intervention threshold based upon On-road Performance and Investigation Results.

(Based on a 24-month record ending October 28, 2011)

On-road Performance Overview

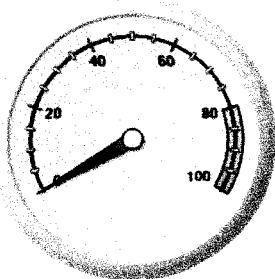

MEASURE: 0.04

PERCENTILE:

Inconclusive
(Threshold: 80%)

Safety Event

Grouping

● 21-100

Relevant Inspections: 21

Total Inspections with Driver Fitness Violations: 1

Total Driver Fitness Violations: 1

DRIVER FITNESS VIOLATIONS

Violation	Description	# Total Violations	# OOS Violations	Violation Weight
391.41(a)	Driver not in possession of medical certificate	1	0	1

INSPECTION HISTORY

Report				Vehicle			Measure		
	Inspection Date	#	ST	Plate #	Lic ST	Type	Severity Weight (A)	Time Weight (B)	Time Severity Weight (AxB)
1	12/6/2010	FL0326003816	FL	58X26048	AL	Straight Truck	1	2	2
Violation: 391.41(a) Driver not in possession of medical certificate (Non-OOS)							1		

Investigation Results Overview



No serious violation(s) discovered

Certain violations found during an investigation can result in a for a BASIC. The status remains for 12 months following the investigation.

SERIOUS VIOLATIONS FROM INVESTIGATIONS

There are no Serious Violations to display

Use this page to view graphs of various aspects of your safety performance.

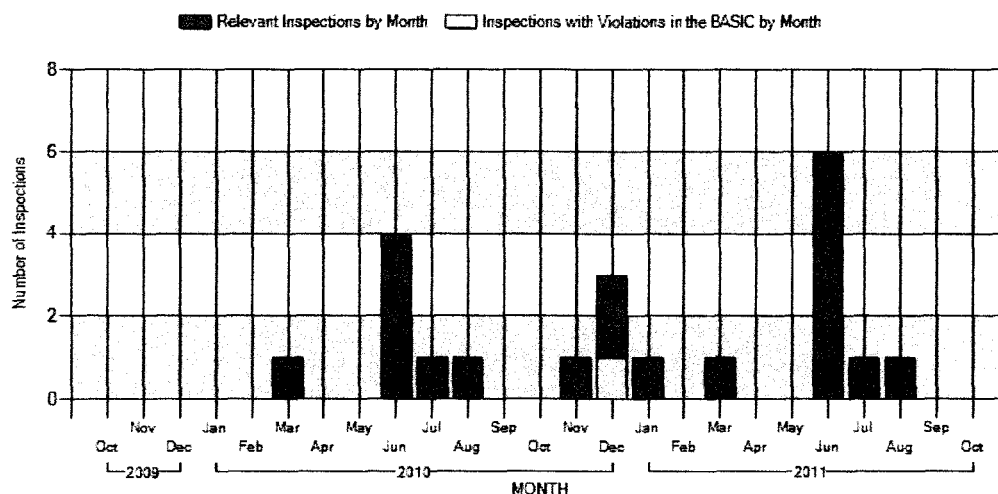
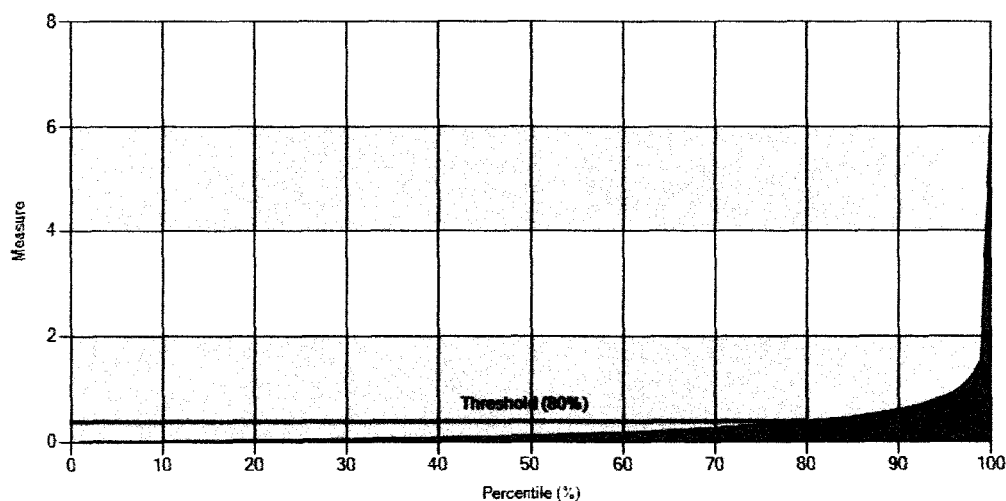
Relevant Inspections vs Inspections with Violations**Safety Event Group Measure vs Percentile**

$$\text{Measure} = \frac{\text{Sum of Time Severity Weight (AxB)}}{\text{Sum of Time Weight (B)}} = \frac{2}{43} = 0.04 \Rightarrow \text{Inconclusive}$$



Feedback | Privacy Policy | USA.gov | Freedom of Information Act (FOIA) | Accessibility | OIG Hotline | Web Policies and Important Links | Site Map | Plug-ins

Federal Motor Carrier Safety Administration
1200 New Jersey Avenue SE, Washington, DC 20590 • 1-800-832-5660 • TTY: 1-800-877-8339 • Field Office Contacts



U.S. Department of Transportation
Federal Motor Carrier Safety Administration
A&I Online: Safety Measurement System

CHANGING SPACES MOVING INC

DOT#:1164434



The SMS provides an assessment of a motor carrier's on-road performance and investigation results within the Behavior Analysis and Safety Improvement Categories (BASICS). Assessments cover 24 months of activity and results are updated monthly. For current Motor Carrier Safety Ratings visit [SAFER](#) and for current operating authority and insurance information visit [Licensing and Insurance \(L&I\)](#) system.

Controlled Substances/Alcohol

Operation of CMVs by drivers who are impaired due to alcohol, illegal drugs, and misuse of prescription or over-the-counter medications. (FMCSR Part [392](#))

BASIC Overall Status

Does not exceed intervention threshold based upon On-road Performance and Investigation Results.

(Based on a 24-month record ending October 28, 2011)

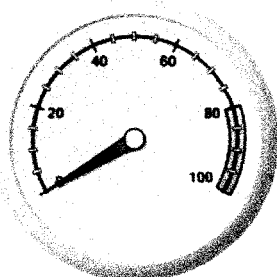
On-road Performance Overview

MEASURE: 0

Safety Event
Grouping

PERCENTILE:

No Violations
(Threshold: 80%)

Not Applicable

Relevant Inspections: 21

Total Inspections with Controlled Substances/Alcohol Violations: 0

Total Controlled Substances/Alcohol Violations: 0

The Controlled Substances and Alcohol measure/percentile is based on Roadside Inspection reports. Some Controlled Substances and Alcohol violations are reported when a Roadside Inspection was performed following a traffic stop for the Controlled Substances and Alcohol violation. These reported violations do not always result in the issuance of a citation to the driver.

CONTROLLED SUBSTANCES AND ALCOHOL VIOLATIONS

There are no Violations to display

INSPECTION HISTORY

There are no Inspections with violations to display

Investigation Results Overview

No serious violation(s) discovered

Certain violations found during an investigation can result in a  for a BASIC. The status remains for 12 months following the investigation.

SERIOUS VIOLATIONS FROM INVESTIGATIONS

There are no Serious Violations to display

Use this page to view graphs of various aspects of your safety performance.

Relevant Inspections vs Inspections with Violations

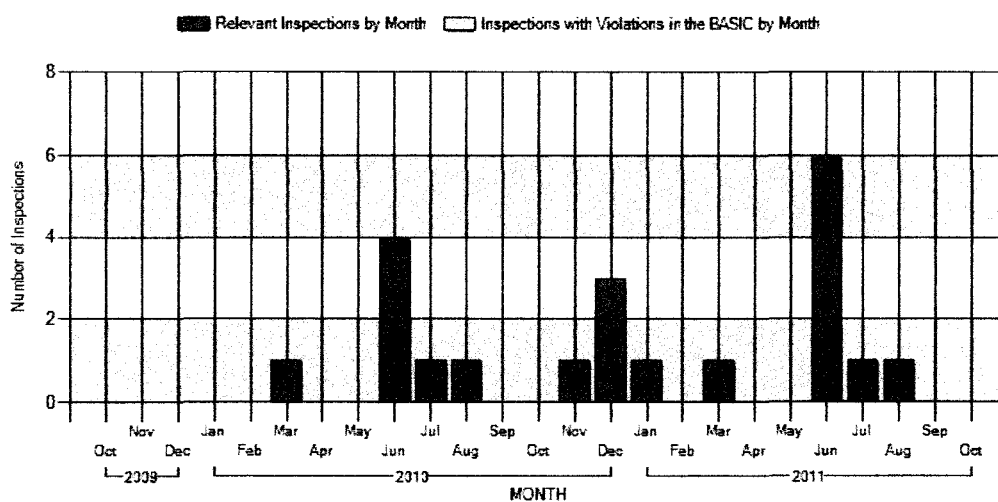

Safety Event Group Measure vs Percentile

$$\text{Measure} = \frac{\text{Sum of Time Severity Weight (AxB)}}{\text{Sum of Time Weight (B)}} = \frac{0}{43} = 0 \Rightarrow \text{No Violations}$$



Feedback | Privacy Policy | USA.gov | Freedom of Information Act (FOIA) | Accessibility | OIG Hotline | Web Policies and Important Links | Site Map | Plug-ins

Federal Motor Carrier Safety Administration
1200 New Jersey Avenue SE, Washington, DC 20590 • 1-800-832-5660 • TTY: 1-800-877-8339 • Field Office Contacts



U.S. Department of Transportation

Federal Motor Carrier Safety Administration

A&I Online: Safety Measurement System

CHANGING SPACES MOVING INC

DOT#:1164434



The SMS provides an assessment of a motor carrier's on-road performance and investigation results within the Behavior Analysis and Safety Improvement Categories (BASICS). Assessments cover 24 months of activity and results are updated monthly. For current Motor Carrier Safety Ratings visit [SAFER](#) and for current operating authority and insurance information visit [Licensing and Insurance \(L&I\)](#) system.

Vehicle Maintenance

Failure to properly maintain a CMV. (FMCSR Parts 393 and 396)

BASIC Overall Status

Does not exceed intervention threshold based upon On-road Performance and Investigation Results.

(Based on a 24-month record ending October 28, 2011)

On-road Performance Overview

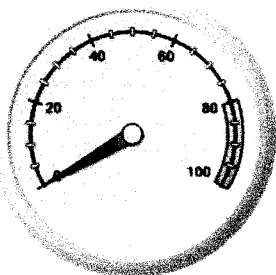

MEASURE: 0.17

PERCENTILE:

Inconclusive
(Threshold: 80%)

Safety Event Grouping

11-20

Relevant Inspections: 17

Total Inspections with Vehicle Maintenance Violations: 1

Total Vehicle Maintenance Violations: 1

VEHICLE MAINTENANCE VIOLATIONS

Violation	Description	# Total Violations	# OOS Violations	Violation Weight
393.30	Improper battery installation	1	0	3

INSPECTION HISTORY

Report				Vehicle			Measure		
	Inspection Date	#	ST	Plate #	Lic ST	Type	Severity Weight (A)	Time Weight (B)	Time Severity Weight (AxB)
1	3/9/2011	FL0399006952	FL	58X2604	AL	Straight Truck	3	2	6
Violation: 393.30 Improper battery installation (Non-OOS)							3		

Investigation Results Overview



No serious violation(s) discovered

Certain violations found during an investigation can result in a **A** for a BASIC. The status remains for 12 months following the investigation.

SERIOUS VIOLATIONS FROM INVESTIGATIONS

There are no Serious Violations to display

Use this page to view graphs of various aspects of your safety performance.

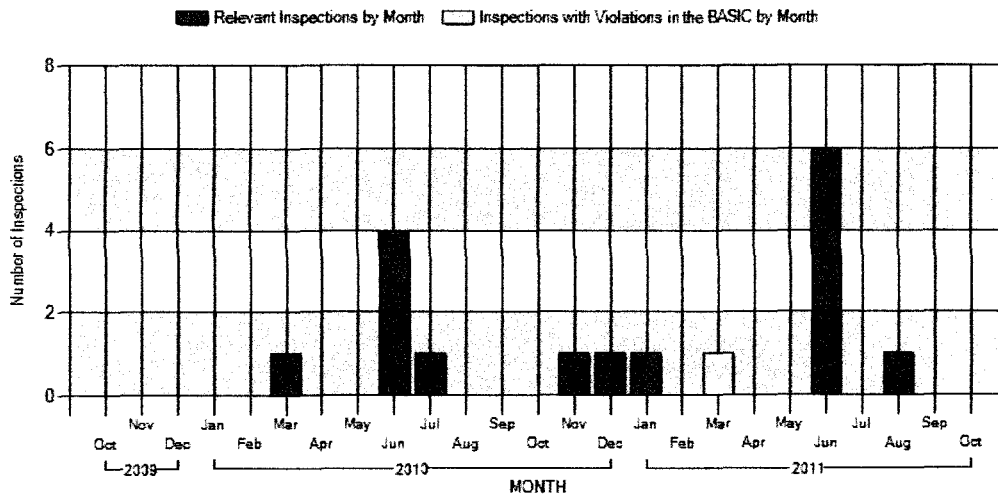
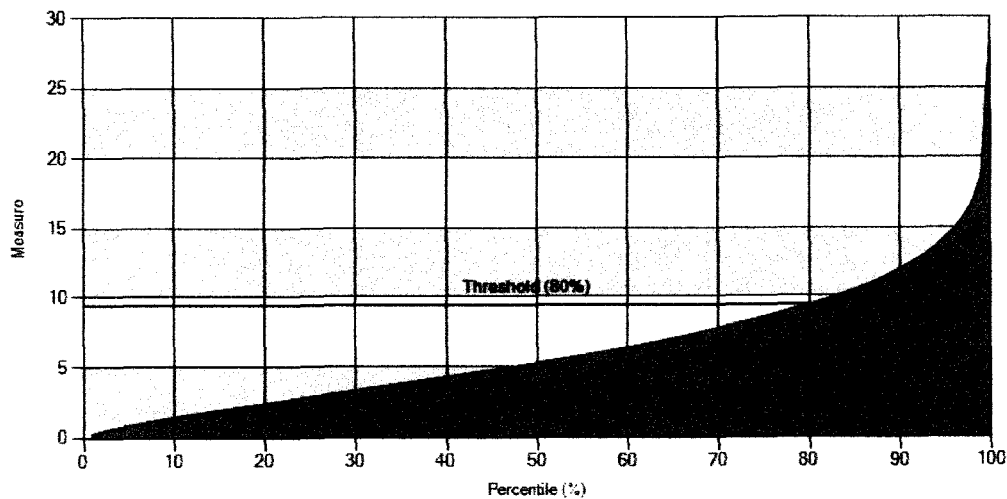
Relevant Inspections vs Inspections with Violations**Safety Event Group Measure vs Percentile**

$$\text{Measure} = \frac{\text{Sum of Time Severity Weight (AxB)}}{\text{Sum of Time Weight (B)}} = \frac{6}{35} = 0.17 \Rightarrow \text{Inconclusive}$$



Feedback | Privacy Policy | USA.gov | Freedom of Information Act (FOIA) | Accessibility | OIG Hotline | Web Policies and Important Links | Site Map | Plug-ins

Federal Motor Carrier Safety Administration
1200 New Jersey Avenue SE, Washington, DC 20590 • 1-800-832-5660 • TTY: 1-800-877-8339 • Field Office Contacts



U.S. Department of Transportation

Federal Motor Carrier Safety Administration

A&I Online: Safety Measurement System

CHANGING SPACES MOVING INC

DOT#:1164434



The SMS provides an assessment of a motor carrier's on-road performance and investigation results within the Behavior Analysis and Safety Improvement Categories (BASICS). Assessments cover 24 months of activity and results are updated monthly. For current Motor Carrier Safety Ratings visit [SAFER](#) and for current operating authority and insurance information visit [Licensing and Insurance \(L&I\)](#) system.

Cargo-Related

Failure to properly prevent shifting loads, spilled or dropped cargo, and unsafe handling of hazardous materials on a CMV. (FMCSR Parts [392.393](#), [397](#))

BASIC Overall Status

Not Public - Details of this BASIC available only to logged-in users.

(Based on a 24-month record ending October 28, 2011)

On-road Performance Overview

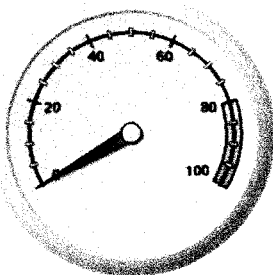

MEASURE:
PERCENTILE:
Not Public
(Threshold: 80%)

Safety Event
Grouping
11-20

Relevant Inspections: 17
Total Inspections with Cargo-Related Violations: 0
Total Cargo-Related Violations: 0

CARGO-RELATED VIOLATIONS

There are no Violations to display

INSPECTION HISTORY

There are no Inspections with violations to display

Investigation Results Overview

Details of Investigation Results are only available to logged in users.

Certain violations found during an investigation can result in a  for a BASIC. The status remains for 12 months following the investigation.

Use this page to view graphs of various aspects of your safety performance.

Relevant Inspections vs Inspections with Violations

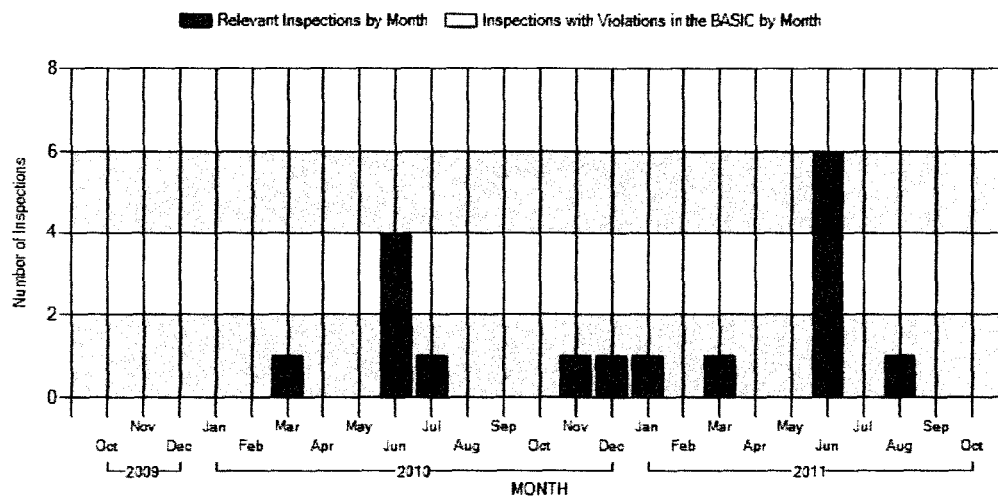

[Feedback](#) | [Privacy Policy](#) | [USA.gov](#) | [Freedom of Information Act \(FOIA\)](#) | [Accessibility](#) | [OIG Hotline](#) | [Web Policies and Important Links](#) | [Site Map](#) | [Plug-ins](#)

Federal Motor Carrier Safety Administration
1200 New Jersey Avenue SE, Washington, DC 20590 • 1-800-832-5660 • TTY: 1-800-877-8339 • [Field Office Contacts](#)



U.S. Department of Transportation

Federal Motor Carrier Safety Administration

A&I Online: Safety Measurement System

CHANGING SPACES MOVING INC

DOT#:1164434



The SMS provides an assessment of a motor carrier's on-road performance and investigation results within the Behavior Analysis and Safety Improvement Categories (BASICS). Assessments cover 24 months of activity and results are updated monthly. For current Motor Carrier Safety Ratings visit [SAFER](#) and for current operating authority and insurance information visit [Licensing and Insurance \(L&I\)](#) system.

Crash Indicator

Histories or patterns of high crash involvement, including frequency and severity. It is based on information from State-reported crashes.

BASIC Overall Status

Not Public - Details of this BASIC available only to logged-in users.
(Based on a 24-month record ending October 28, 2011)

On-road Performance Overview

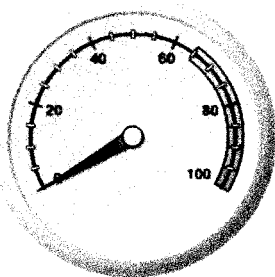

MEASURE:

Safety Event
Grouping

Segment

PERCENTILE:

Not Public
(Threshold: 65%)

Not Applicable

Straight

Average Power Units: 14
Vehicle Miles Traveled (VMT): 178,699
VMT Year: 2010 VMT Source: Registration - MCS150

Average Power Units (APU) x Utilization Factor (UF): 13.7
Number of Crashes: 0
Number Tow-aways: 0
Number with Injuries or Fatalities: 0
Number with HM Release: 0

Crash Indicator measure/percentile represents carrier accident involvement only and is not intended as a means to assess fault. For more information please visit our [Information Center](#).

CRASH ACTIVITY DETAIL(List of vehicles involved in crashes)

There are no Vehicle Crashes to display

Use this page to view graphs of various aspects of your safety performance.

Number of Crashes per Month

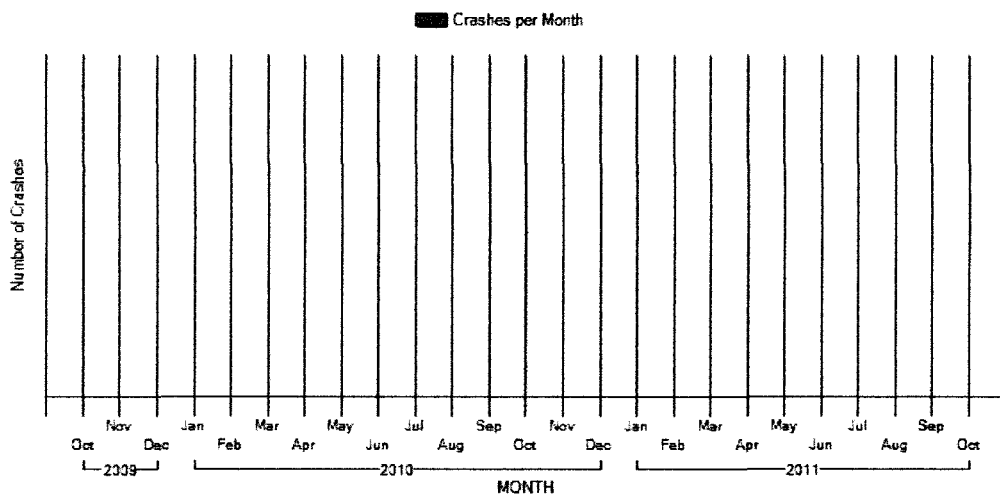

[Feedback](#) | [Privacy Policy](#) | [USA.gov](#) | [Freedom of Information Act \(FOIA\)](#) | [Accessibility](#) | [OIG Hotline](#) | [Web Policies and Important Links](#) | [Site Map](#) | [Plug-ins](#)

Federal Motor Carrier Safety Administration
1200 New Jersey Avenue SE, Washington, DC 20590 • 1-800-832-5660 • TTY: 1-800-877-8339 • [Field Office Contacts](#)



U.S. Department of Transportation
Federal Motor Carrier Safety Administration
A&I Online: Safety Measurement System

A&I LOGIN | CONTACTS | FEEDBACK | FMCSA.GOV | FMCSA PORTAL | DOT.GOV

Search All FMCSA Sites



A&I SITES

SMS HOME

CARRIER SEARCH

REPORTS

DOWNLOADS

1 INFORMATION CENTER

SMS Home > History

CHANGING SPACES MOVING INC

DOT#:1164434

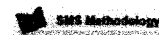

CARRIER OVERVIEW

History

Historical view of the carrier's performance over multiple Carrier Safety Measurement runs.

UNSAFE DRIVING

CARRIER OVERVIEW

UNSAFE DRIVING

FATIGUED DRIVING

DRIVER FITNESS

DRUGS/ ALCOHOL

VEHICLE MAINT.

CARGO-RELATED

CRASH

FATIGUED DRIVING

DRIVER FITNESS

DRUGS/ ALCOHOL

VEHICLE MAINT.

CARGO-RELATED

CRASH

HISTORY

Carrier Measurement History report displays the most current month's Carrier Safety Measurement results followed by the last five monthly runs. You can also choose to view Quarterly or Semi Annual reports.

Select report view:
Monthly

BASIC(s) Overview	05/20/2011	06/24/2011	07/22/2011	08/26/2011	09/23/2011	10/28/2011
Unsafe Driving						
On-Road Performance Detail	No Violations	Inconclusive	Inconclusive	Inconclusive	Inconclusive	Inconclusive
Investigation Results Detail						
Fatigued Driving (Hours-of-Service)						
On-Road Performance Detail	Inconclusive	46.2%	41.8%	42.1%	41.8%	Inconclusive
Investigation Results Detail						
Driver Fitness						
On-Road Performance Detail	Inconclusive	Inconclusive	Inconclusive	Inconclusive	Inconclusive	Inconclusive
Investigation Results Detail						
Controlled Substances and Alcohol						
On-Road Performance Detail	No Violations	No Violations	No Violations	No Violations	No Violations	No Violations
Investigation Results Detail						
Vehicle Maintenance						
On-Road Performance Detail	Inconclusive	Inconclusive	Inconclusive	Inconclusive	Inconclusive	Inconclusive
Investigation Results Detail						
Cargo-Related						
On-Road Performance Detail	Not Public	Not Public	Not Public	Not Public	Not Public	Not Public
Investigation Results Detail						
Crash Indicator						
On-Road Performance Detail	Not Public	Not Public	Not Public	Not Public	Not Public	Not Public

*The percentile is orange when the intervention threshold is exceeded.

* The Crash indicator measure/percentile represents carrier accident involvement only and is not intended as a means to assess fault.



Feedback | Privacy Policy | USA.gov | Freedom of Information Act (FOIA) | Accessibility | OIG Hotline | Web Policies and Important Links | Site Map | Plug-ins

Federal Motor Carrier Safety Administration
1200 New Jersey Avenue SE, Washington, DC 20590 • 1-800-832-5660 • TTY: 1-800-877-8339 • Field Office Contacts

FORM B-2

VEHICLE REGISTRATION NUMBERS
FOR COMPENSATED INTRASTATE-ONLY MOTOR CARRIERS

TO: ALABAMA PUBLIC SERVICE COMMISSION
P. O. BOX 304260
MONTGOMERY, AL 36130

110819 RB

APPLICANT: CHANGING SPACES MOVING, INC.

MAILING ADDRESS: 130 INVERNESS PLAZA, # 243

CITY: BIRMINGHAM STATE: AL ZIP CODE: 35242

APSC CERTIFICATE NO.: C 3822 OR PERMIT NO.: _____

The above described applicant hereby applies for issuance of Vehicle Registration Numbers at \$6.00 each for the following identified vehicles.

<u>MAKE</u>	<u>MODEL</u>	<u>VIN NUMBER</u> (Last 5 Digits)
<u>HINO</u>	<u>FE</u>	<u>10839</u>
<u>ISUZU</u>	<u>FTR</u>	<u>00581</u>
<u>ISUZU</u>	<u>FTR</u>	<u>00934</u>
<u>ISUZU</u>	<u>FTR</u>	<u>00778</u>
<u>UD</u>	<u>2600</u>	<u>55035</u>
<u>UD</u>	<u>2600</u>	<u>55033</u>
<u>UD</u>	<u>2600</u>	<u>55088</u>
<u>UD</u>	<u>2600</u>	<u>80008</u>
<u>UD</u>	<u>2600</u>	<u>75335</u>
<u>HINO</u>	<u>268A</u>	<u>53053</u>

The applicant hereby acknowledges and understands Rule 3 of the Alabama Public Service Commission's Motor Carrier General Orders and Regulations Pamphlet No. 2003, as amended, as it pertains to the display of Registration Number, and Title 37, Chapter 3, Section 32(5)a, and as it pertains to the transferability of these numbers between vehicles.

I, the undersigned, under penalty for false statement, do hereby certify that the above information is true and correct and that I am authorized to execute and file this document on behalf of the above applicant.

NOTE: The fee for Registration Numbers is \$6.00 each. Payment must be made by cashier's check, certified check, or money order.

Joe Blanson
(Signature)

Chairman 11-21-11
(Title) (Date)

Registration Numbers Receipt

Effective Date: 11/28/2011

468173

1164434

CHANGING SPACES MOVING, INC.
130 INVERNESS PLAZA #243
BIRMINGHAM, AL 35242

Trade Name: CHANGING SPACES MOVING, INC.

A.P.S.C. PENDING PROP. APP JLN: 2011110819

Reg. No.	Make	Ser. No.
31849	HINO FE	10839
31850	ISUZU FTR	00581
31851	ISUZU FTR	00934
31852	ISUZU FTR	00778
31853	UD 2600	55035
31854	UD 2600	55033
31855	UD 2600	55088
31856	UD 2600	80008
31857	UD 2600	75335
31858	HINO 268A	53053

Fee Paid: \$60.00

ALABAMA PUBLIC SERVICE COMMISSION

By



The registration number is **non-transferable.**

Make sure that the registration number for each truck
is displayed on both sides of the power unit.